# Ideation Phase
# Brainstorm & Idea Prioritization Template

| | |
|---|---|
| Date | 8 March 2026 |
| Team ID | |
| Project Name | Cab Booking |
| Maximum Marks | 4 Marks |

**Step-1: Team Gathering, Collaboration and Select the Problem Statement**

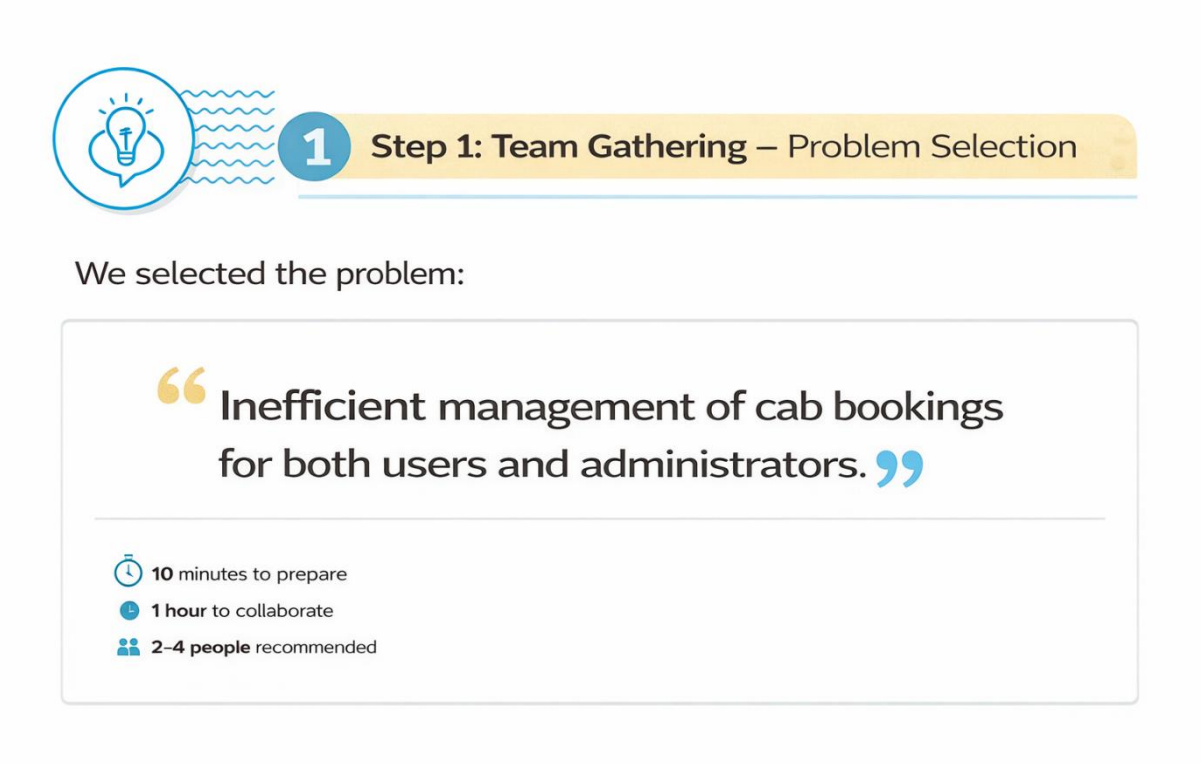

## Step-2: Brainstorm, Idea Listing and Grouping

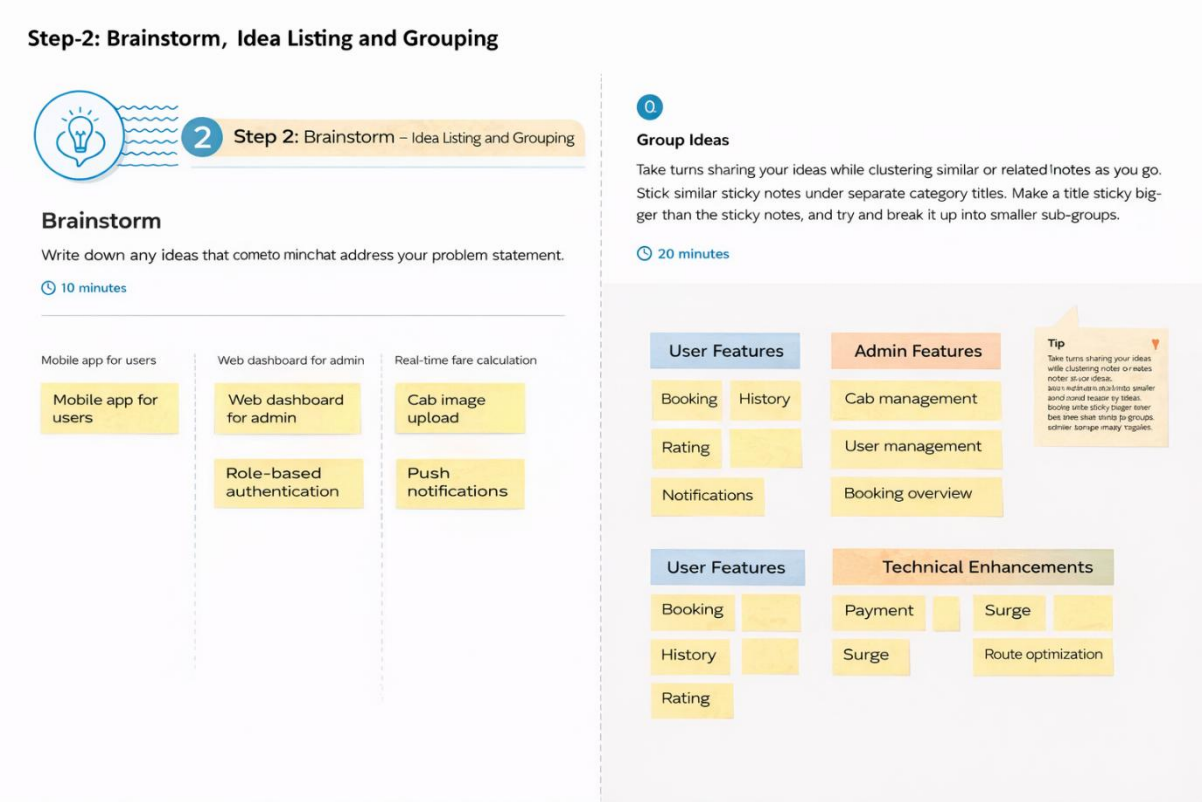

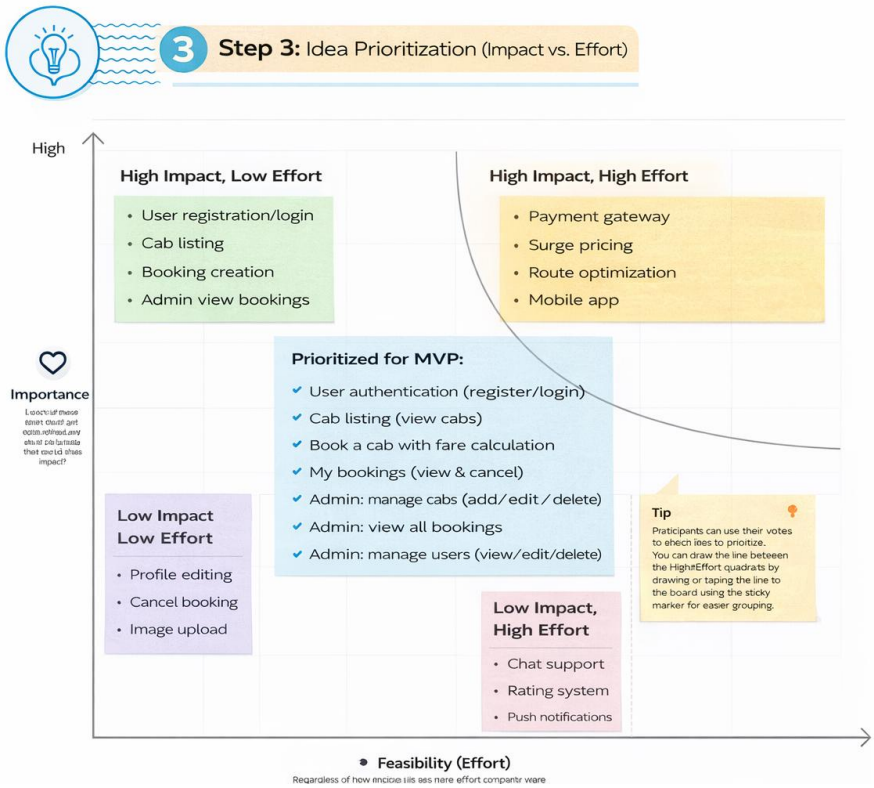
## Step-3: Idea Prioritization